

# *Baltimore Police Department*

*Thomson Reuters  
CLEAR*

**SUBMITTED TO:**

**Baltimore Police Department**

**Andrea Hoyt**  
**MD Account Manager**  
**Thomson Reuters, CLEAR**  
[andrea.hoyt@tr.com](mailto:andrea.hoyt@tr.com)

**Michelle Keener**  
**Thomson Reuters, CLEAR**  
**941-685-6286**  
[michelle.keener@tr.com](mailto:michelle.keener@tr.com)

**Eddie Carreras**  
**Law Enforcement Specialist**  
**Thomson Reuters, CLEAR**  
**225-933-8228**  
[Eduardo.Carreras@tr.com](mailto:Eduardo.Carreras@tr.com)

**Confidentiality Statement:** This proposal includes pricing and confidential corporate information that may not be duplicated, used, or disclosed – in whole or in part – for any purpose other than evaluating this proposal.

# QUICK SUMMARY: RECOMMENDED CLEAR ENHANCEMENT

## PREMIUM FEATURES AND SERVICES

**Thomson Reuters License Plate Recognition (LPR)** utilizes Motorola/Vigilant Solutions live gateway of commercial license plate data to plot vehicle locations within the CLEAR interface. The LPR gateway delivers more than 7 billion commercial results from more than 10 years of license plate data collection, with new license plate scans added at a rate of more than 150 million per month. Multiple tools will give you clues to someone's location history, activity history, and more. You can even set up alerts to be notified when a vehicle has been recognized.

**Real-Time Incarceration Arrest Records** - Thomson Reuters® CLEAR, combined with real-time incarceration and arrest gateway records, delivers up-to-date information for your most critical investigations within a single platform. CLEAR provides incarceration and arrest records directly from local jails and Departments of Correction as soon as the data is available so you can be confident that the information is current and accurate. With CLEAR, records will be integrated into your existing search results for Person, Court, and Search All tabs.

**Mobile Companion** works with LPR and puts Intelligence in the palm of your hand. Transform your mobile device into a powerful, secure license plate recognition (LPR) and facial recognition data collection, analysis, and alerting tool - increasing productivity and insight, anywhere you go.

## Recommended Solution Details:

# License Plate Recognition

### LICENSE PLATE RECOGNITION/VIGILANT NATIONWIDE COMMERCIAL DATA INTEGRATION

- **License Plate Recognition (LPR) Data**—Thomson Reuters CLEAR combines comprehensive public and proprietary data with Motorola Solutions' Vigilant LEARN nationwide commercial license plate data to create a unique, powerful tool that allows you to take your vehicle-involved investigations to a more precise level.

Seamlessly connect nationwide location information with ownership and vehicle details. Plus, radius search capabilities allow you to expand your search and access valuable commercial LPR data along with local person and business information to identify potential connections within one-quarter mile of the reported vehicle location.

- Why is it important that Vigilant LEARN contains “commercial” data? - Commercial data creates a force multiplier effect for agencies by complementing your own internal LPR data with access to a broader network of LPR data. Commercial vehicles, including tow trucks, asset recovery, and repossession, collect multiple records of vehicle license plate locations along main roadways as well as neighborhoods, high-volume parking lots, and thoroughfares. This generates stronger trends and location history — making your job easier while searching for a single vehicle.



### Transform license plate data into actionable insights or information

Equip your team with patented, powerful vehicle location analytics and access to billions of detections. Building a strong subject profile means you can spend less time chasing dead leads — and focus more on keeping communities safe.

## How CLEAR LPR helps your investigation

**Isolate license plate detections or tag reads** to determine:

- Recorded plate
- Date and time of scan
- Location

**Search license plates** using either a full or partial plate:

- Investigations where a witness provides a partial (or full) license plate
- Cold cases
- Amber Alerts

**Search by landmark, business, or street** to better focus your search:

- When a specific area has been targeted for crime, such as break-ins or theft
- Pinpoint past vehicle locations
- Identify potential associations of vehicles in the same area at the same time

**Better visualize vehicle location** by combining full or partial plate search with Google Maps search

**Filter results** to better identify records of interest and quickly narrow hundreds of results.

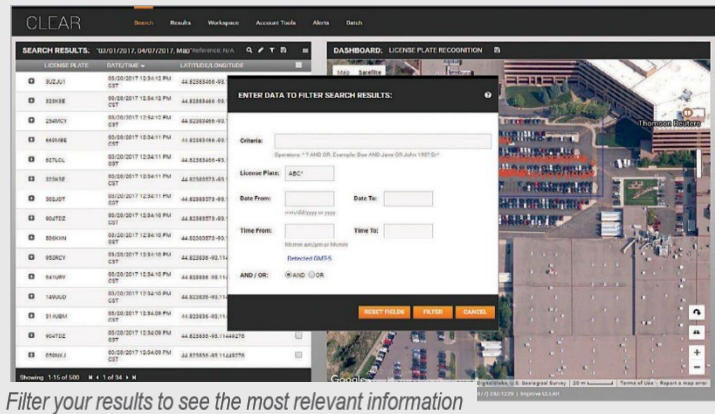
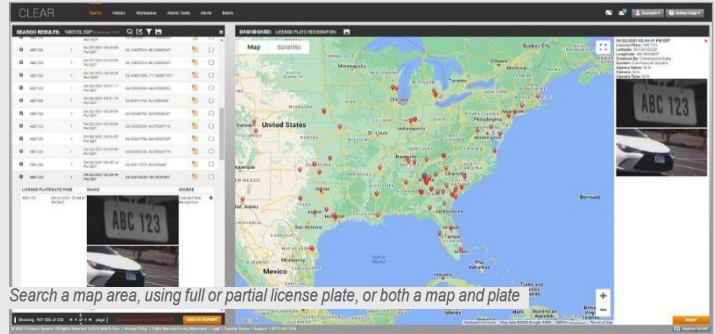

## How CLEAR LPR can expand and accelerate your search

**Deeper dive on a single record** – click an icon or plate of interest to open more details.

**Radius search** within a quarter mile to identify people or businesses in the area to further your investigation.

**Linked searching** helps you discover deeper connections with access to numerous CLEAR public record data sets, including person, business, vehicle, and asset details.

**Ordering reports is simple**, including imagery, links, and the ability to include public records ownership details.

All results of a CLEAR LPR search can be saved to **Workspace** for later use.

Access to Motorola Solutions' Vigilant LEARN LPR platform for **additional analytics**

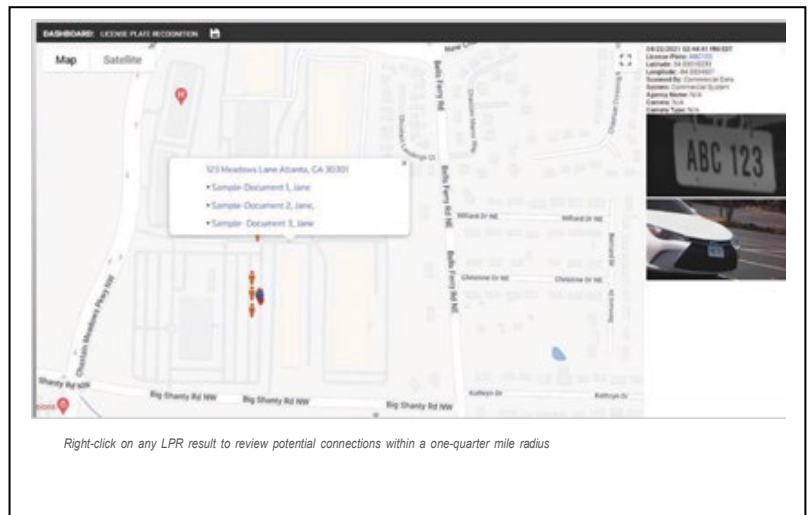

# MOBILE COMPANION (OPTIONAL)

Cameras are not always in the right place at the right time, causing you to miss collecting valuable data. Vigilant Mobile Companion transforms your mobile device into a powerful, secure license plate recognition (LPR) and facial recognition data collection, analysis, and alerting tool – increasing productivity and insight, anywhere you go.

- **Canvas and Collect More Vehicle Data** When it comes to data, too much is never enough. Vigilant Mobile Companion takes what were once manual processes and speeds them up with this simple to use application. Quickly scan a single plate or use multi-plate mode to easily capture plates at scale. Also upload additional images of a vehicle directly to an LPR record for future reference.
- 
- **Positively ID Suspects and Victims Faster** The faster you know who the faster a case can be resolved. Vigilant Mobile Companion provides the ability for you to more quickly identify persons of interest, right on scene. Capture a facial image of a person in the field, scan the barcode on a state ID and send data directly to the Vigilant FaceSearch gallery for confirmation or further investigation
- 
- **Immediately Identify Vehicles of Interest** When security and safety are on the line, every second counts. With Vigilant Mobile Companion receive real-time alerts when hot listed plates are scanned with your device or by selected LPR cameras. Conduct further analysis by viewing historical LPR alerts or by accessing Vigilant LEARN or Vigilant ClientPortal mobile for a full suite of capabilities.

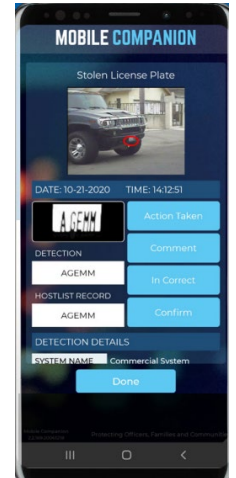

## PRIMARY FEATURES

**Simple Plate Image Capture** – Quickly and easily scan a single plate with your device for immediate investigative use.

**Multi-Plate Scanning Mode** – Capture plates at scale of vehicles with multi-plate mode, saving time and manpower.

**Manual Plate Image Upload** – Manually upload an image of a single plate for future reference.

**Vehicle Image Upload** – Quickly capture and upload additional images of a vehicle directly to an LPR record for future reference.

**In-App & Push Notification Alerts** – Receive real-time alerts when hot listed plates are scanned with your device or by selected LPR cameras.

**Parking Zone Auto-Selection** – Assign scanned plates to a predefined location for easier access and investigation.

**Review Historical Alerts** – Display historical LPR alerts within a specific location during a set period of time with the alert event function.

**Vigilant LEARN & Vigilant ClientPortal Mobile Access** – Easily access the same tools found in Vigilant LEARN and Vigilant ClientPortal for analysis and investigations.

**Guided Facial Image Capture** – Quickly capture an image of a person in the field and upload to the Vigilant FaceSearch gallery.

**Manual Face Image Upload** – Easily upload image to a Vigilant FaceSearch gallery for confirmation or further investigation.

**Face-Based Record Creation** – Create a record that contains additional data points and tie it to an image to enhance your future investigations.

**QR & Barcode Data Collection** – Scan the barcode on a state ID and assign to an image to be uploaded to the gallery.

**Android & iOS Availability** – Conveniently access Vigilant Mobile Companion from any Android or iOS device.

**Secure Cellular or Wifi Upload** – Device data is safe and secure with cellular or wifi upload.

**Intelligent Data Protection** – Close and erase data protection ensures data is removed from your phone when you exit the app.

**Agency Managed Access Control** – Alert management and access controls for each user is easily managed by the Agency Manager for security and accountability.

# REAL-TIME INCARCERATION & ARREST RECORDS

## Strengthen your investigative capabilities with real-time incarceration and arrest records.

Thomson Reuters® CLEAR, combined with real-time incarceration and arrest gateway records, delivers up-to-date information for your most critical investigations within a single platform. CLEAR provides incarceration and arrest records directly from local jails and Departments of Correction as soon as the data is available so you can be confident that the information is current and accurate. With CLEAR, records will be integrated into your existing search results for Person, Court, and Search All tabs; you won't have to leave CLEAR to run another search.



- The incarceration and arrest records data set contains **more than 160 million** booking records and **over 38 million** images
- Data is available from **more than 43 states**, making it the most complete network of local jail data available – **over 2,000 jails and 28 Department of Corrections files**

- Incarceration and arrest records are available via Court and Search All tabs, and included in the National Comprehensive and Provider Reports. It is also available via the Person search in a Quick Analysis Flag.
- Direct gateway to a third-party provider offers access to data updated every hour, to ensure the most current information is available in CLEAR

### Alerting with incarceration and arrest gateway.

Manage your workload more efficiently by creating alerts to notify you when a witness, person of interest, or subject is arrested, is currently in custody, and/or is released using real-time incarceration and arrest gateway data. With customizable alert options and plans to meet your needs, you can know when, where, and why an individual was arrested, and respond immediately without the need to run countless searches.

QUICK ANALYSIS FLAG: REAL-TIME INCARCERATION & ARREST RECORDS	
Source: Real-Time Incarceration	
<b>PROFILE INFORMATION</b>	
Name:	TEST, OMAHA
SSN:	999-99-XXXX
<b>PERSONAL INFORMATION</b>	
State ID:	NB328116
FBI Number:	910884EB2
Jail ID:	99990
Legal Resident of US:	UNKNOWN
Race:	Black
Gender:	Male
Address	
<b>BOOKING INFORMATION</b>	
Status:	RELEASED
Released from Supervision:	TRUE
Release Date & Time:	05/21/2013 00:00:00
Release Reason:	Other reason
Arrest Agency:	Nebraska Department of Correctional Services
Agency Address	
PO Box 94661	
Lincoln, NE 68509-4661	
Phone: 4022193591	

Select the entity and level of information, and RTIA Records Alerts are delivered to CLEAR automatically.

By using the Thomson Reuters CLEAR® RTIA database, you have access to Justice Exchange's real-time booking and arrest data from county jails, covering more than 40 states and over 85% of US Jail Beds. The RTIA search is available in the **Person** and **Court** search, as well as a **Lineup** and **Bookings** search.

**Coverage:** The RTIA data source provides an **hourly** update on booking and arrest data from local jails across the country. Coverage and mugshot availability will vary depending on the state. To view coverage, click on the Real-Time Incarceration and Arrest data source and choose your state to view coverage by county.

When running a report, the mugshot(s) will display at the top of your report. You can easily get the full details of these records by clicking on the Possible Real-Time Incarceration & Arrest Records Report Guide on the left.

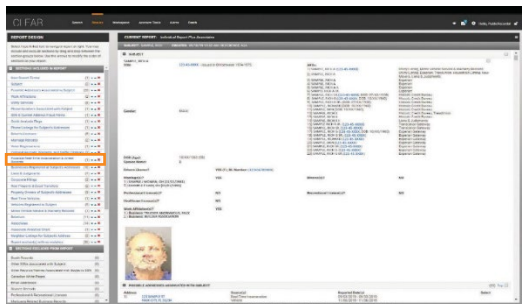

# Alerts

Alerting capability allows users to be notified of changes to key information on a subject. Be notified of the change directly, rather than having to constantly re-run searches to identify these changes.

Alerts may be created for persons or companies. Users select the time interval (e.g., daily or weekly) for monitoring the status of selected attributes or subjects. When new information is added or information changes for a selected attribute or category, CLEAR sends a notification to keep the user updated with the most current information. With this new alert feature, you will also be notified when someone is arrested or released.

## **Baltimore Police Department**

### **CLEAR SERVICES:**

- *CLEAR for Law Enforcement Plus* - Enterprise
- *License Plate Recognition* on both CLEAR and LEARN platforms - Enterprise
- *Real-Time Incarceration & Arrest Records* - 1000 licenses
- *ALERTS* - 1500 continuous alerts for person/incarceration/phone/etc.

### **NEW MONTHLY TOTAL: \$22,863**

based on a five (5) year term with no more than a three (3) percent annual increase

### **Optional Mobile Companion:**

\$500/year per license for up to 50 seats

\$360/year per license for 51+ seats

### **CURRENT MONTHLY: \$10,771 increasing 2/28/24 to \$11,094**

*Training + Support: Always included*

### **TERMS AND CONDITIONS**

All access to and usage of CLEAR is governed by the then-current Thomson Reuters General Terms and Conditions, and applicable Order Form. These documents (included at the end of this pricing proposal) will be incorporated by reference into and made part of any contract awarded to West pursuant to this proposal.

### **CONTRACTING WITH WEST**

Any contract resulting from this proposal will be with West Publishing Corporation. CLEAR service will begin 5-7 days following receipt of a fully executed, clean, and process-able Order Form, and after any necessary credentialing has been completed.

### **OFFER ACCEPTANCE PERIOD**

The terms of this price proposal are valid until December 27, 2023.